

To Media Representatives

PRESS RELEASE

AGORA PLACE NAMBA

AGORA PLACE NAMBA

Recommended Discount Plans for Groups

- ① Spacious Room Plan for a ladies gathering
- ② Long stay plan for 3 nights or more

Agora Hotel Alliance AGORA PLACE NAMBA (General Manager Takashi Nishino, Address: Sennichimae 1-9-7, Chuo-ku, Osaka-shi, Osaka) was rebranded and opened on August 31st. We provide room plans recommended for business use and ladies gatherings.

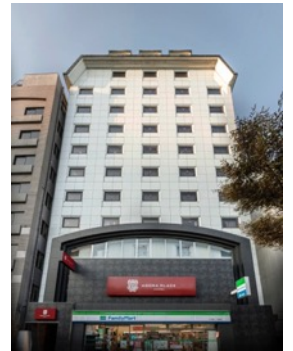

AGORA PLACE NAMBA has double and twin rooms which are recommended for business-people, and also spacious quad and triple rooms which are recommended for groups. We provide reasonable room plans to guests who book triple or quad rooms.

- ① Spacious room plan ideal for ladies gatherings
- ② Long stay plan for 3 nights or more

Namba, Osaka, is in the center of “South Osaka”, and is a good location for both business and sightseeing. It is an always lively area with convenient access to Kansai Airport, Universal Studio Japan, Osaka Castle, and Kyoto. Famous tourism spots such as Dotonbori and Shinsaibashi-Suji Shopping Street around the station, are nearby. Hozenji Yokocho, located 3 minutes from the hotel, is a tasteful alley with old-time atmosphere. The street is built along a stone-paved approach, and there are many long-established Japanese restaurants and famous restaurants. Guests can enjoy Osaka late into the night on the nostalgic, and photo genic street lined with old Japanese restaurants, bars, okonomiyaki-restaurants and kushikatsu-restaurants.

【Tourism Spots around AGORA PLACE NAMBA】

- Dotonbori : approx. 4 min walk
- Hozenji Yokocho : approx. 3 min walk
- Tsutenkaku : approx. 15 mins by train + walk
- Osaka Tenshukaku : approx. 30 mins by train + walk



Hozenji Yokocho



Dotonbori

【For media inquiries regarding this release】

Contact Agora Hospitalities Co. Ltd. Brand Design Team PR: Kanemura, Urabe
Toranomom Dai 2 Waiko Building, 7F 5-2-5, Toranomom, Minato Ward, Tokyo

TEL : 03-3436-1860 E-mail : pr@agorahospitalities.com

■Room Plan Details (limited time offer : November 1st~March 31st)

Spacious and comfy rooms best for groups. Enjoy buffet-style breakfast at the hotel in morning

① Spacious room plan ideal for a ladies gathering

・ Rate : Triple room : ¥ 30,000~ Quad room : ¥ 41,600~

② Long stay plan for 3 nights or more

・ Rate : Triple room : ¥ 27,000~ Quad room : ¥ 37,440~

■Rooms

Simple rooms which are comfy and also highly functional. Guests can enjoy some relaxation time.

《Quad Room》

4 beds Area : 35 m²

《Triple Room》

3 beds Area : 20 m²

《Premium Twin Room》

2beds Area : 18 m²

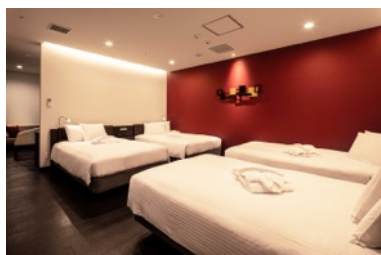

Room Rate : 41,600 yen~

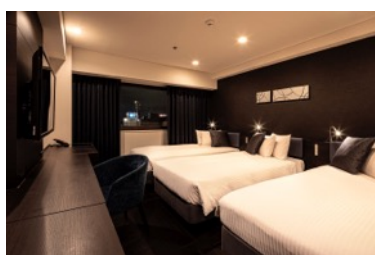

Room Rate : 30,000 yen~

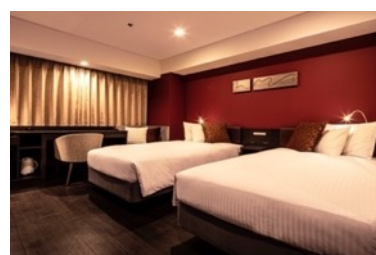

Room Rate : 16,000 yen~

※All rates are per room including tax

Floor	Room Type	Area (m ²)	No. of Rooms
2~10	Semi Double Room	15.5	22
2~10	Standard Double Type A	16	15
2~10	Standard Double Type B	16	115
2~11	Standard Twin room	19	48
11	Triple Room	20	10
12・13	Premium Double Room	14	7
12・13	Premium Twin Room	18	13
13	Quad Room	35	1
2	Universal Room	33	1
Total Rooms			232

■Restaurant ALBos

The restaurant serves Japanese and Western-style breakfast. Maki-Sushi, which is popular among foreign tourists is also served.

